

SMART-AMI LHIN IV Project

Date of Event: October 19, 2010

Hospital of Presentation: St. Catharines General Hospital

Patient Demographics:

Age: 73 ID: 04152

STEMI ID Form Received:

No

Reason for Referral: Primary PCI **Actual Procedure Performed:** Primary PCI

Location of Infarct: Anterior **Killip Class (I-IV):** I

Patient Presentation (EMS/Self): EMS (Niagara) **First ECG done in ambulance?** unk

Time Stamps:

Door to Balloon Time Analysis

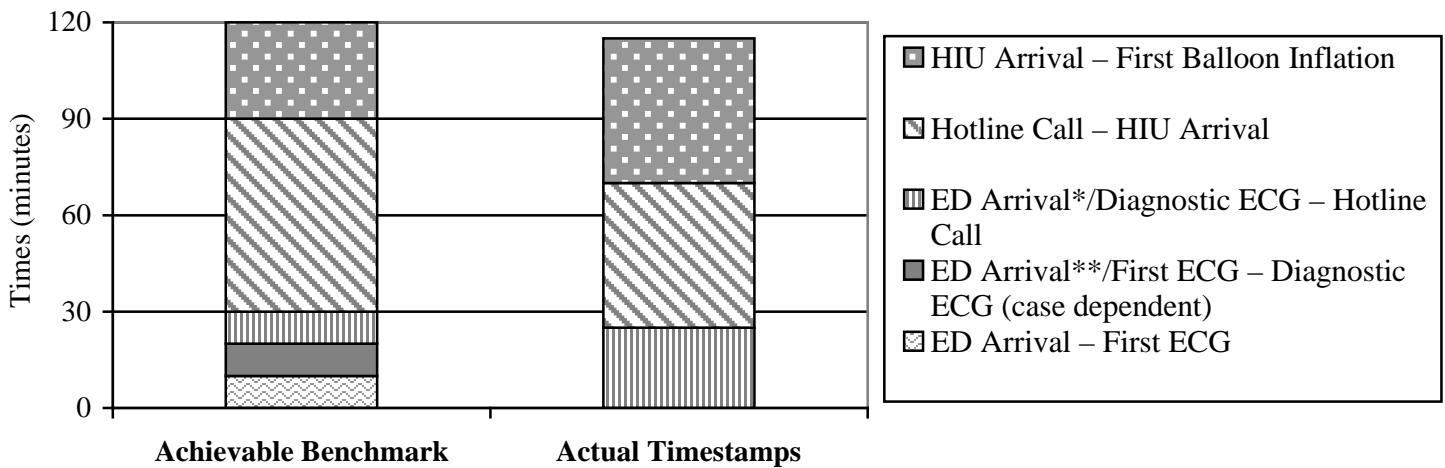

Element	Time	Benchmark (Only applicable to Primary PCI referrals)	Achievement
Symptom Onset	13:25		
ED Arrival	14:25		
Ambulance ECG	Unk		
First Hospital ECG	14:25	Within 10 min of ED Arrival	0 min
Diagnostic ECG	14:25		
Hotline Call/Cath Lab Team Activated	14:50	Within 10 min of Diagnostic ECG or ED Arrival*	25 min
Arrival in Cath Lab	15:35	Within 30-60 min of Hotline Call	45 min
First Device Use/End of Procedure if Cath Only	16:20	Within 30 min of Arrival in Cath Lab	45 min
		Within 120 min of ED Arrival for PCI	115 min

*Applicable if ambulance ECG is the diagnostic ECG

**Applicable if ambulance ECG and is not the diagnostic ECG

Additional Comments:

Coronary Anatomy: 70% stenosis in the distal left anterior descending artery

Cardiac Intervention: 1 bare metal stent inserted to the distal left anterior descending artery

Patient Disposition: pt transferred back to CCU for further care

Vent. rate 64 bpm
 PR interval 190 ms
 QRS duration 88 ms
 QT/QTc 396/408 ms
 P-R-T axes 48 -60 45

*** Poor data quality, interpretation may be adversely affected
 Sinus rhythm with premature supraventricular
 Left axis deviation
 ST elevation, consider anterior injury or acute i
 ** ** ACUTE MI ** **
 Abnormal ECG

Pre PCI

Technician: JG
 Test ind: 12 LEAD

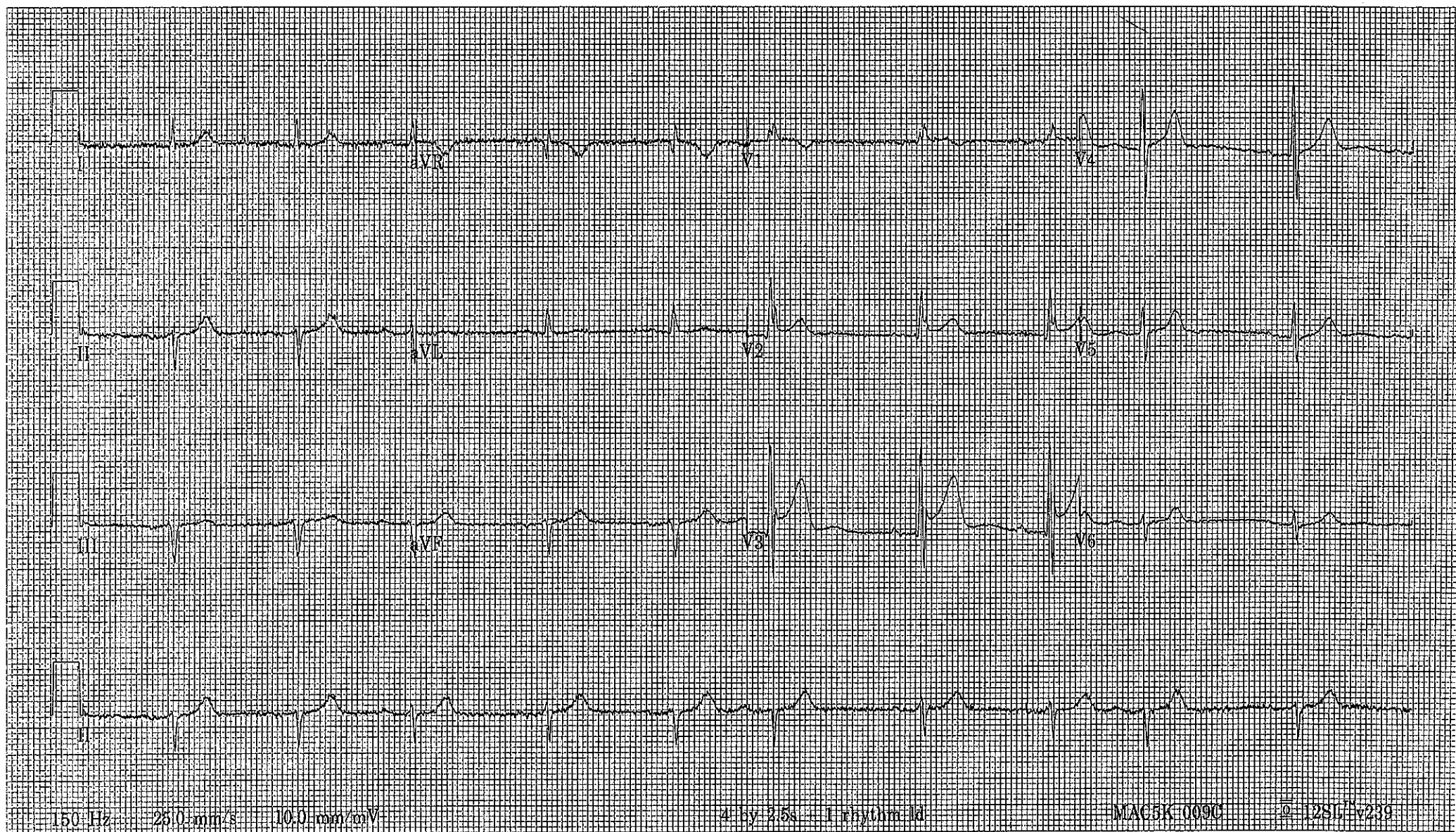

Vent. rate 51 bpm
 PR interval 184 ms
 QRS duration 84 ms
 QT/QTc 446/411 ms
 P-R-T axes 93 -63 46

Sinus bradycardia
 Left axis deviation
 ST elevation consider anterior injury or
 ** ** ACUTE MI ** **
 Abnorm

191010

Post PCI

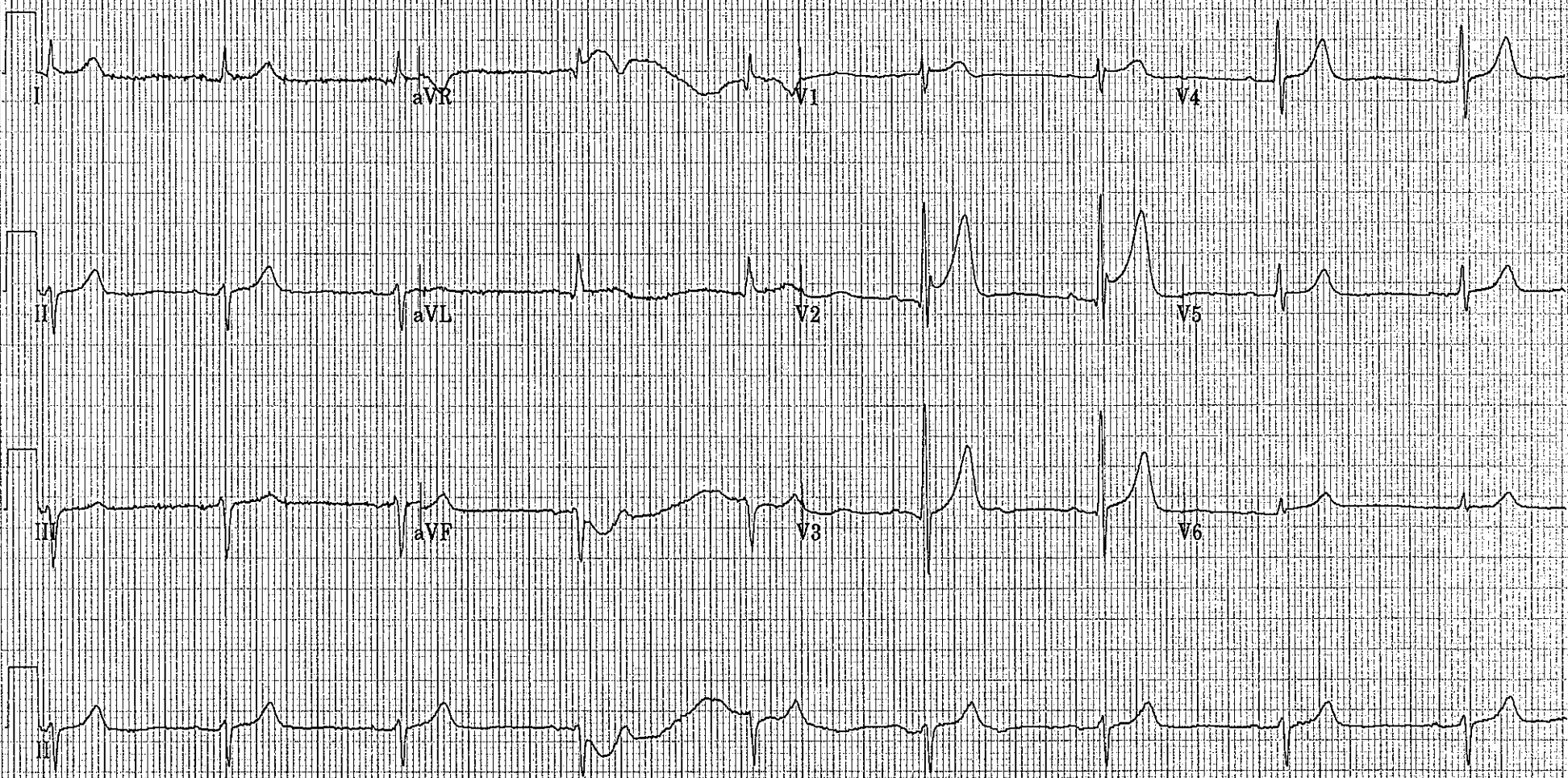

Pre PCI

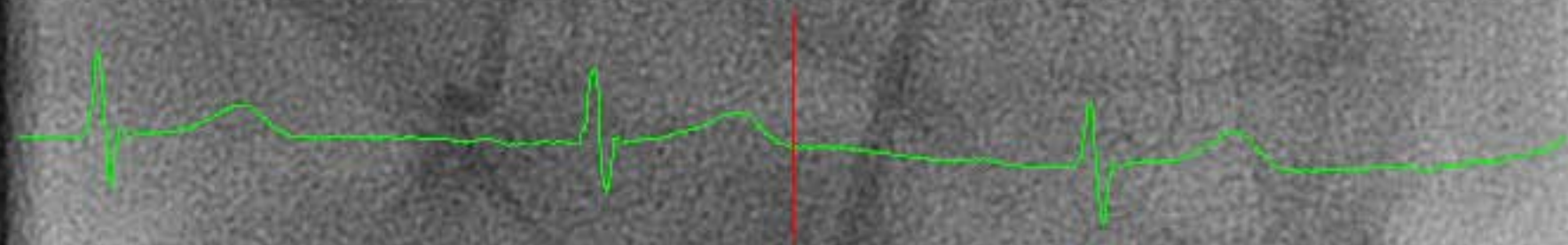

Post PCI

