

SMART-AMI LHIN IV Project

Date of Event: November 7, 2010

Hospital of Presentation: *Hamilton General Hospital

Patient Demographics:

Age: 54 ID: 04200

Reason for Referral: Primary PCI

Actual Procedure Performed: Primary PCI

Location of Infarct: Inferior

Killip Class (I-IV): I

Patient Presentation (EMS/Self): EMS (Halton) **First ECG done in ambulance?** Yes

Time Stamps:

STEMI ID Form Received:

No

Door to Balloon Time Analysis

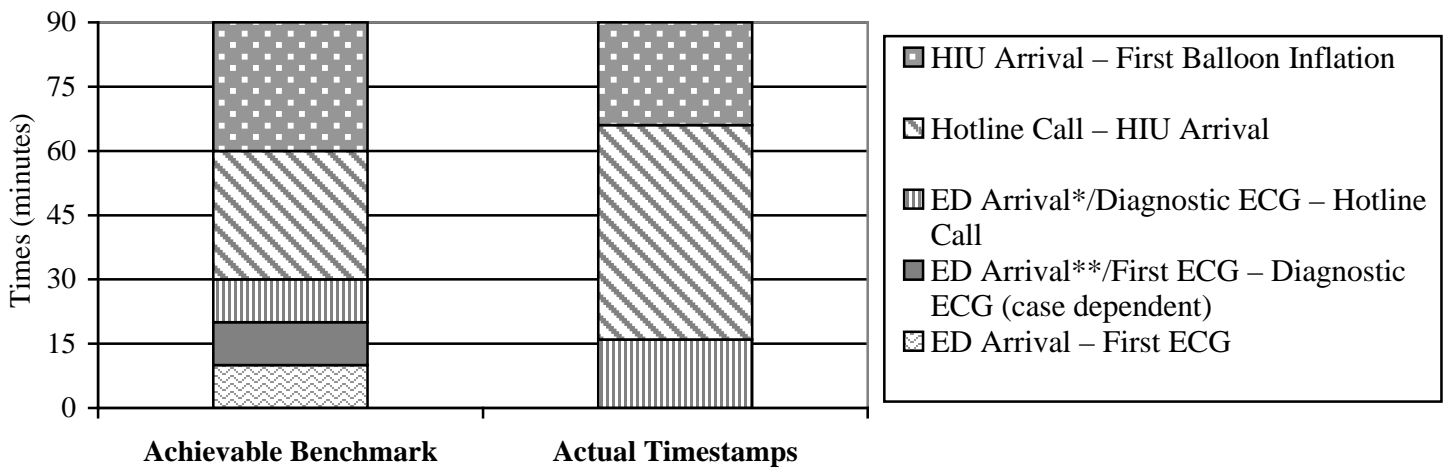

Element	Time	Benchmark (Only applicable to Primary PCI referrals)	Achievement
Symptom Onset	11:00		
ED Arrival	12:11		
Ambulance ECG	11:44		
First Hospital ECG	12:21	Within 10 min of ED Arrival	n/a
Diagnostic ECG	11:44		
Hotline Call/Cath Lab Team Activated	11:54	Within 10 min of Diagnostic ECG or ED Arrival*	10 min
Arrival in Cath Lab	12:50	Within 30-60 min of Hotline Call	56 min
First Device Use/End of Procedure if Cath Only	13:14	Within 30 min of Arrival in Cath Lab	24 min
		Within 120 min of ED Arrival for PCI	90 min (Diagnostic ECG to First device used)

*Applicable if ambulance ECG is the diagnostic ECG

**Applicable if ambulance ECG and is not the diagnostic ECG

Additional Comments: *STEMI Bypass Joseph Brant Memorial Emergency Department

Coronary Anatomy: 100% occlusion in the right coronary artery

Cardiac Intervention: 2 bare metal stents inserted to the right coronary artery

Patient Disposition: pt transferred back to CCU for further care

DEVICE ID: 000000000000

RECORDED: 11:44:10 07 NOV 10

Normal sinus rhythm
ST elevation consider inferior injury or acute infarct
*** ** * Acute MI * ** ** **
Abnormal ECG
*** Unconfirmed ***

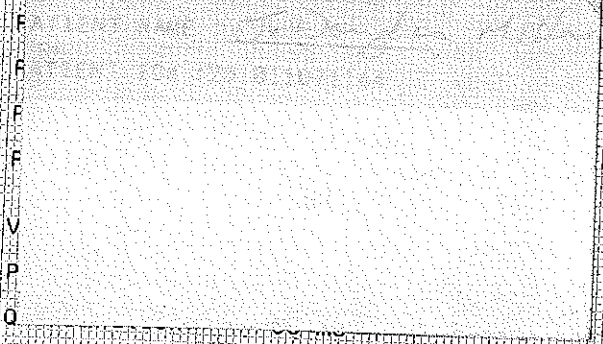

QT/QTc 404/410 ms

P-R-T axes 53 81 99

EMS #1

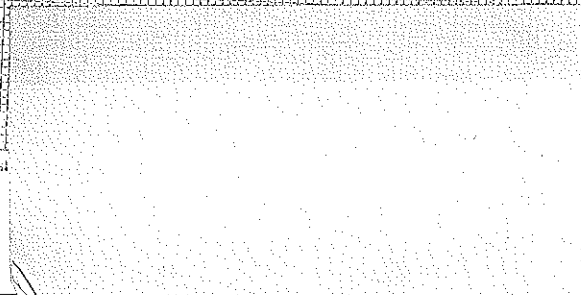

ZOLL Medical Corporation

Reorder P/N: 8600-0300

ZOLL Medical

ZOLL Medical Corporation

Reorder P/N: 8600-0300

11:44:10 07 NOV 10 HR= 64 DEVICE ID: 000000000000 PATIENT NAM

71144 Age: 54 Sex: Male

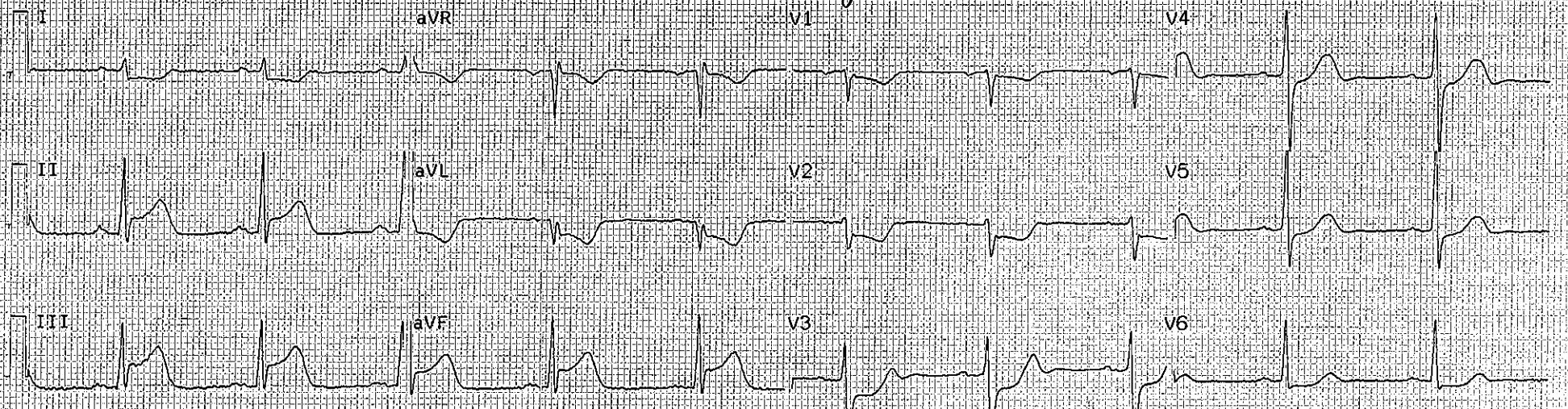

00001259-0720000-0659

25mm/sec 10mm/mV 0.05-40 Hz

ZOLL Medical Corporation

Reorder P/N: 8600-0300

ZOLL Medical Corporation

Reorder P/N: 8600-0300

ZOLL Medical Corporation

Reorder P/N: 8600-0300

Vent. rate 74 bpm
 PR interval 140 ms
 QRS duration 90 ms
 QT/QTc 414/459 ms
 P-R-T axes 63 39 56

Normal sinus rhythm with sinus arrhythmia
 Normal ECG

Post PCI

Unconfirmed

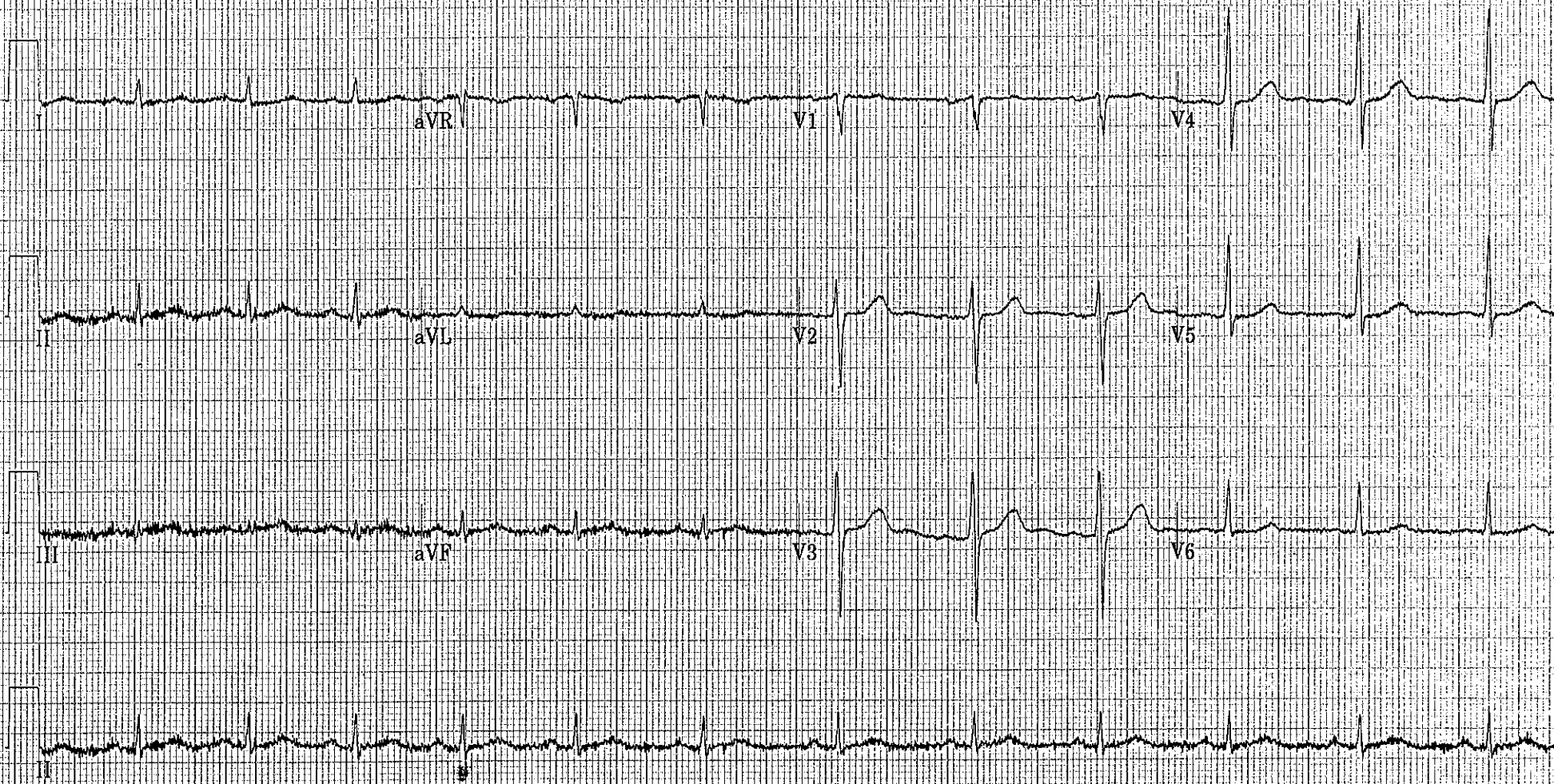

Pre PCI

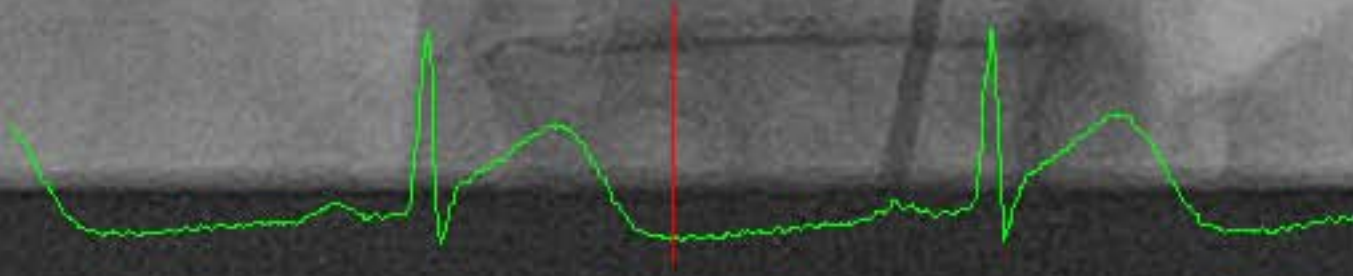
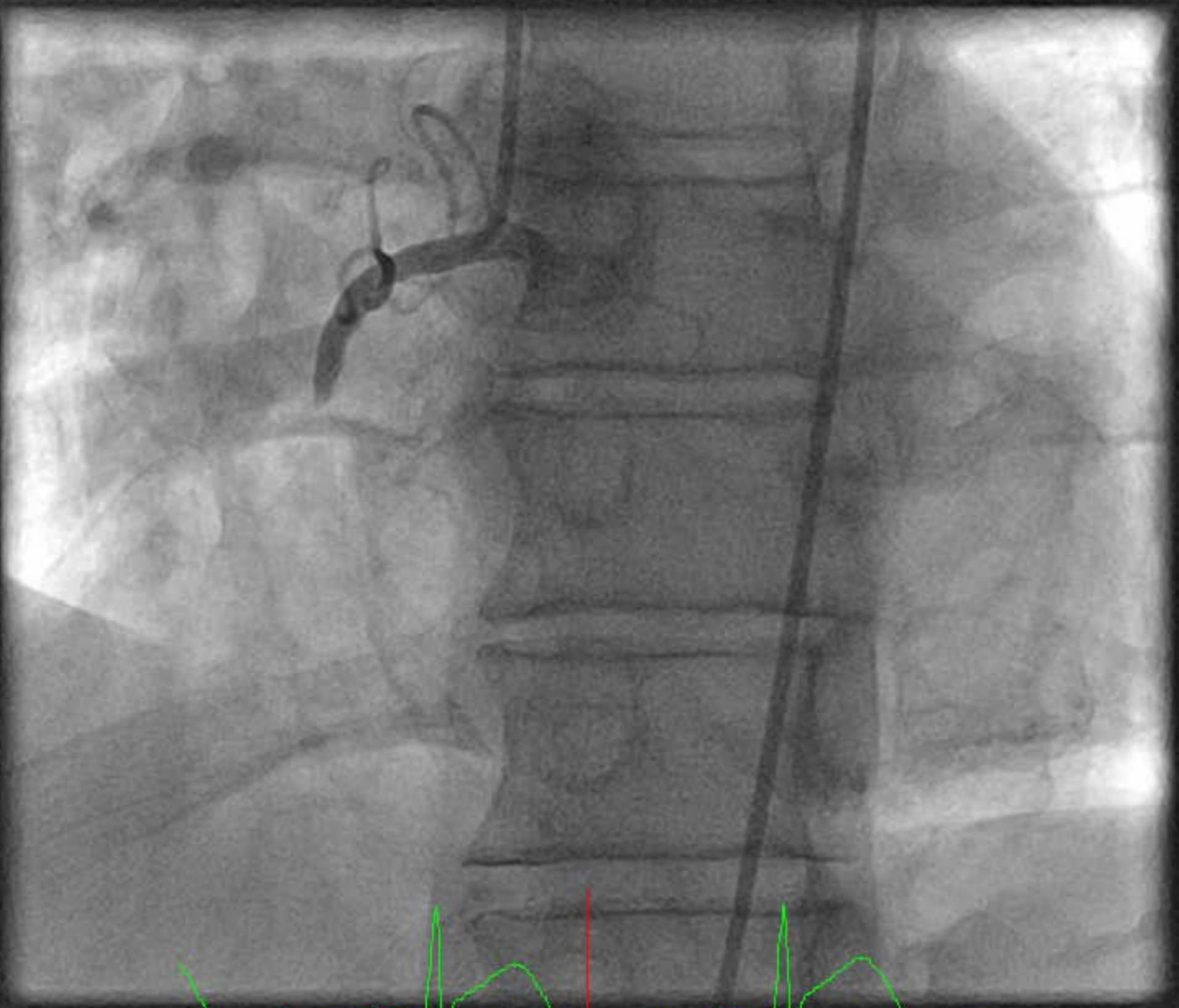

Post PCI

